

Spine Care Pathway

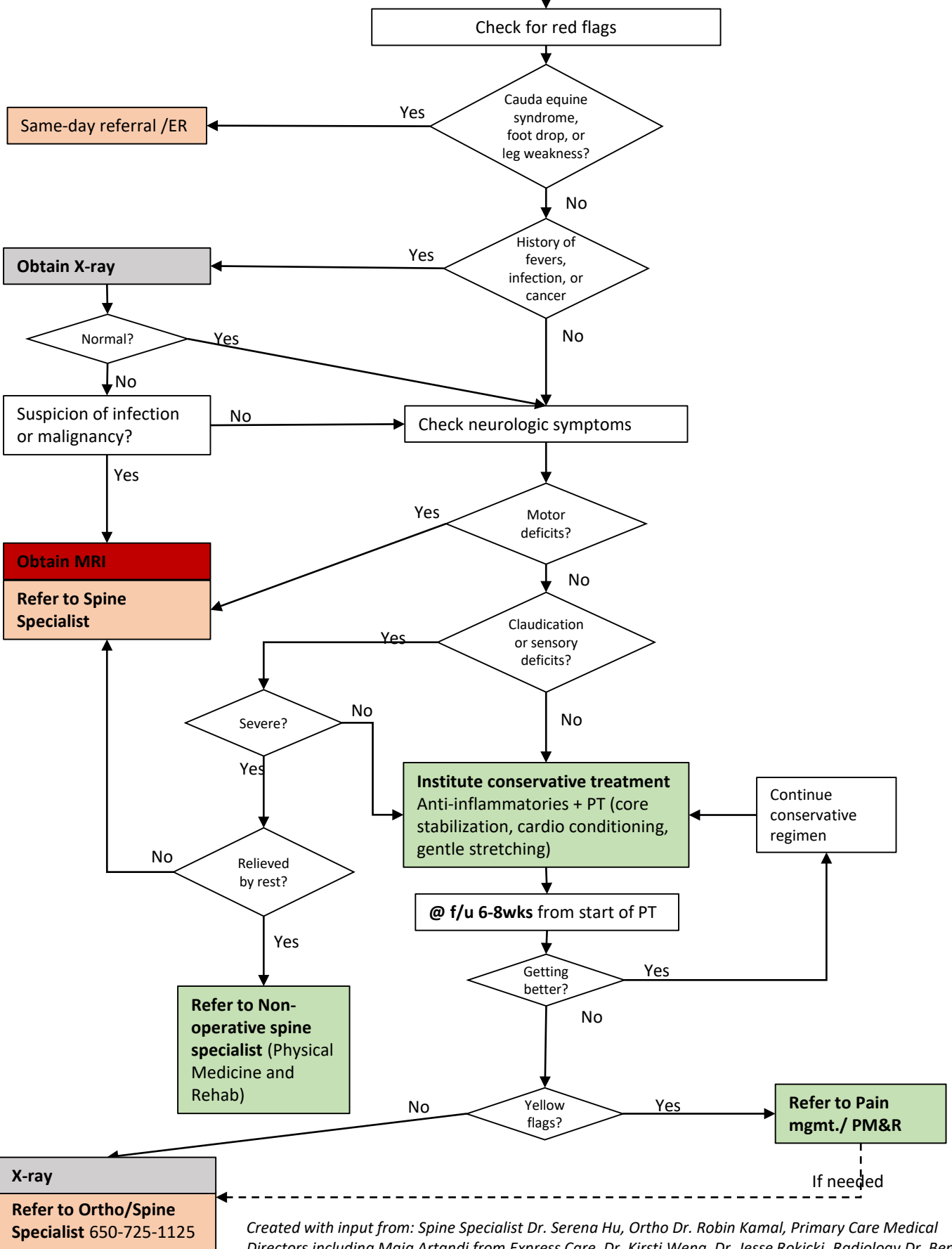

Created with input from: Spine Specialist Dr. Serena Hu, Ortho Dr. Robin Kamal, Primary Care Medical Directors including Maja Artandi from Express Care, Dr. Kirsti Weng, Dr. Jesse Rokicki, Radiology Dr. Ben Franc, SHC Physical Therapists including Steve Pavlet, Bill Seringer, and Bryan Wu; UHA leaders Dr. Anthony Powell and Dr. Alan Pinyavat